

No. 12454/S-5  
 Part I  
 Part II  
 DP

PLAN SHOWING THE REGULARISATION OF EXT. BUILDING & ADD. CONST. OF I<sup>st</sup> & III<sup>rd</sup> FLOOR  
 KARTHIKEYAN MET HR SECONDARY SCHOOL AT DOOR NO 16-A SNO-92 OF ARUNACHALAM  
 ROAD SALIGRAMAM VILLAGE, MADRAS-93 DIVISION-129  
 SCALE 1"=8'0" (1:100)

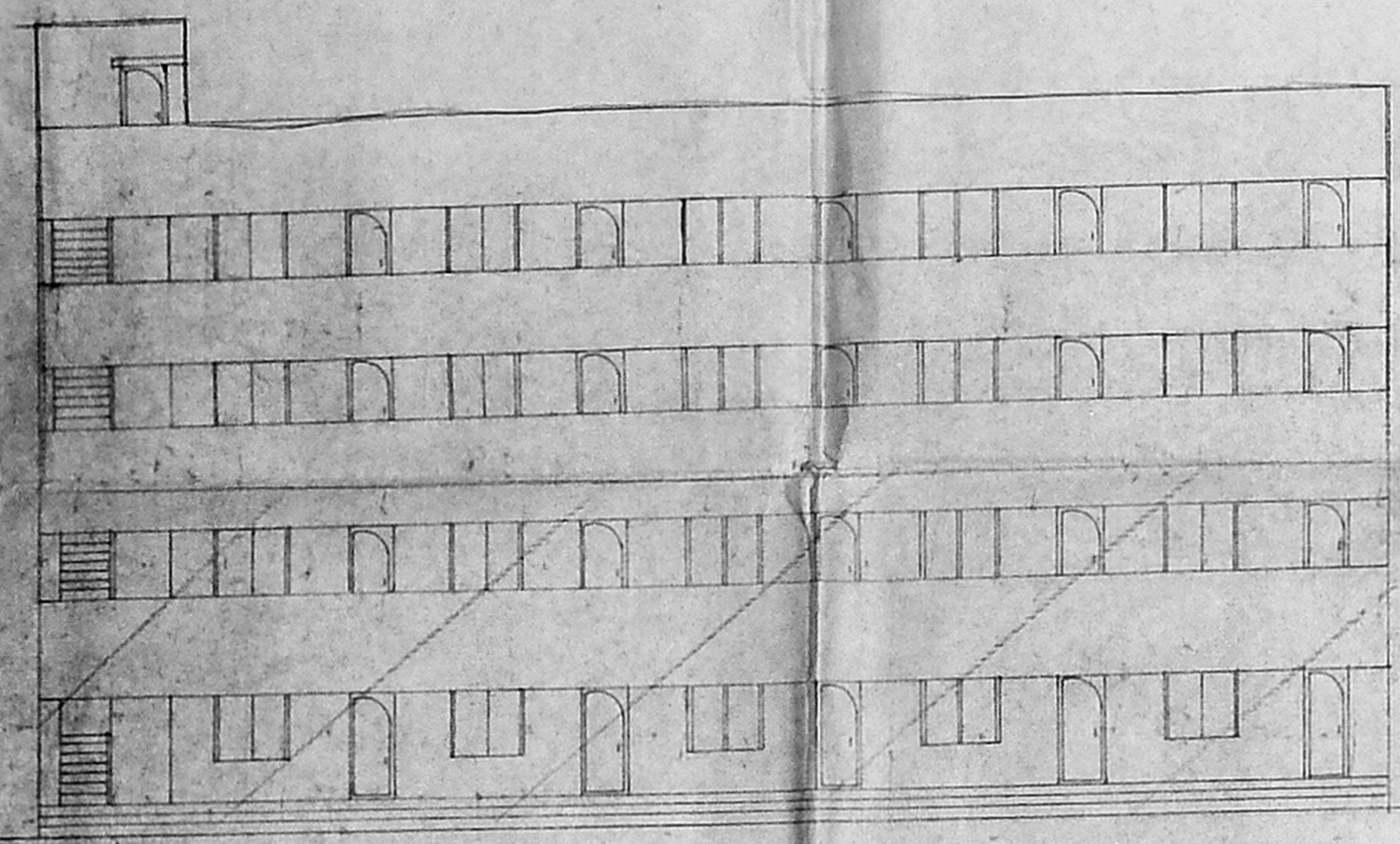

ELEVATION

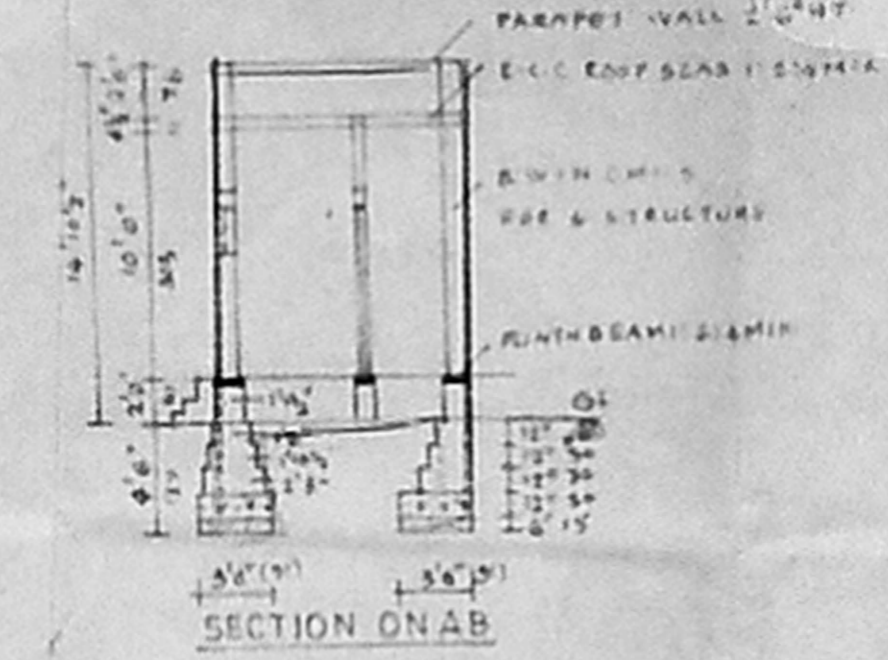
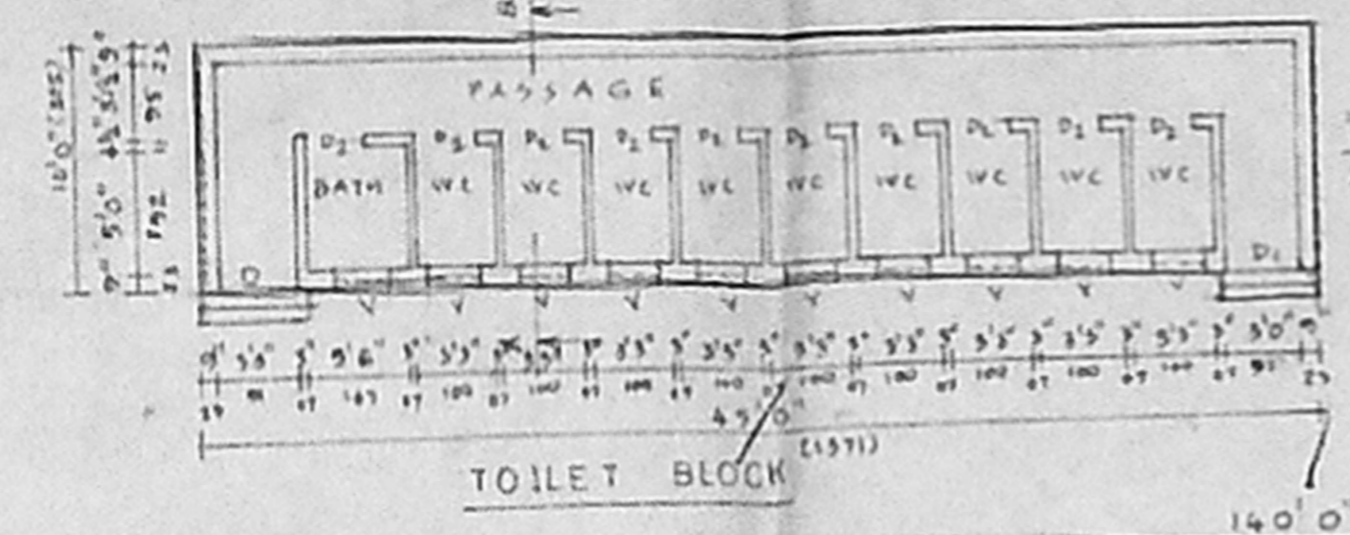
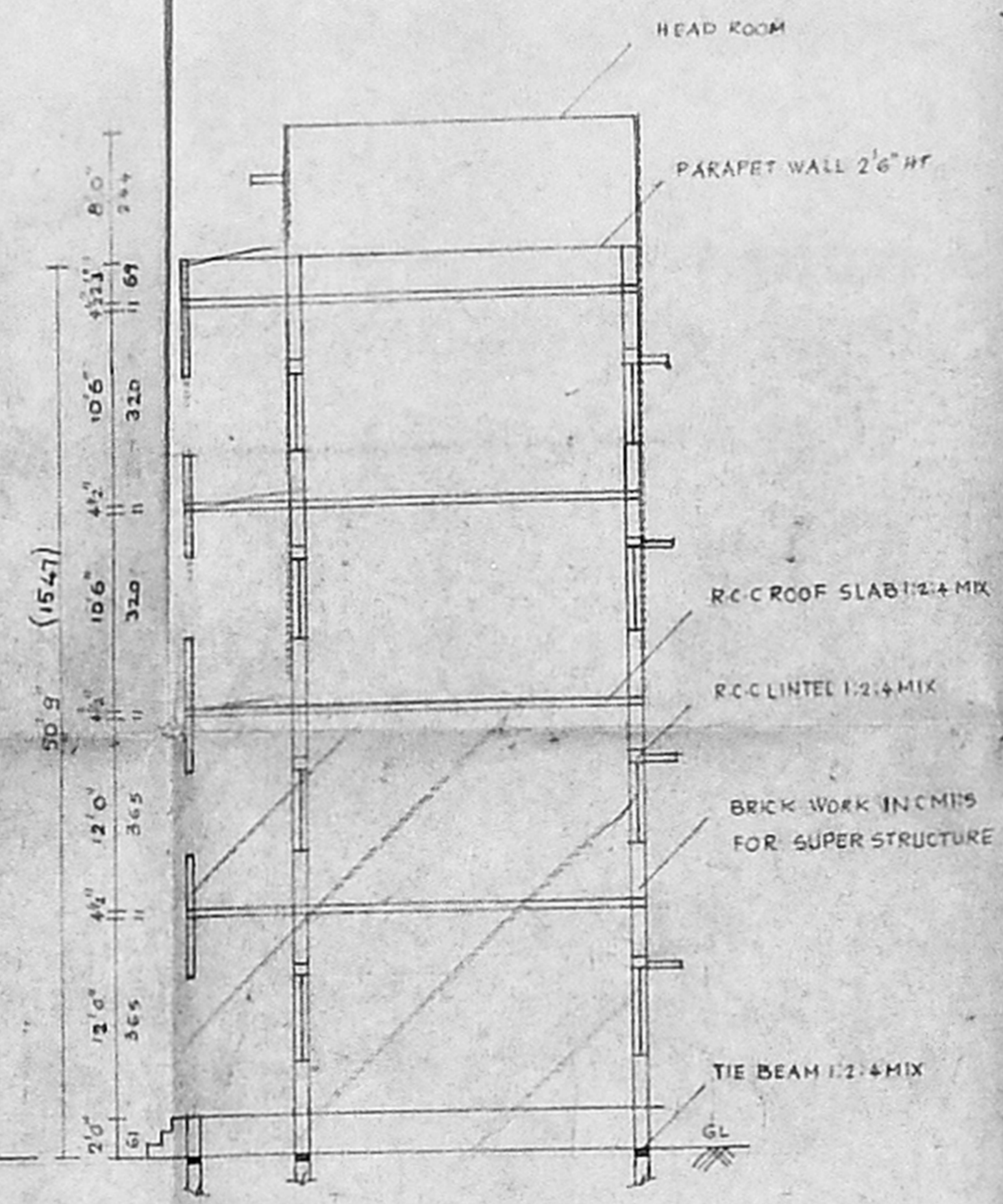

SECTION ON AB

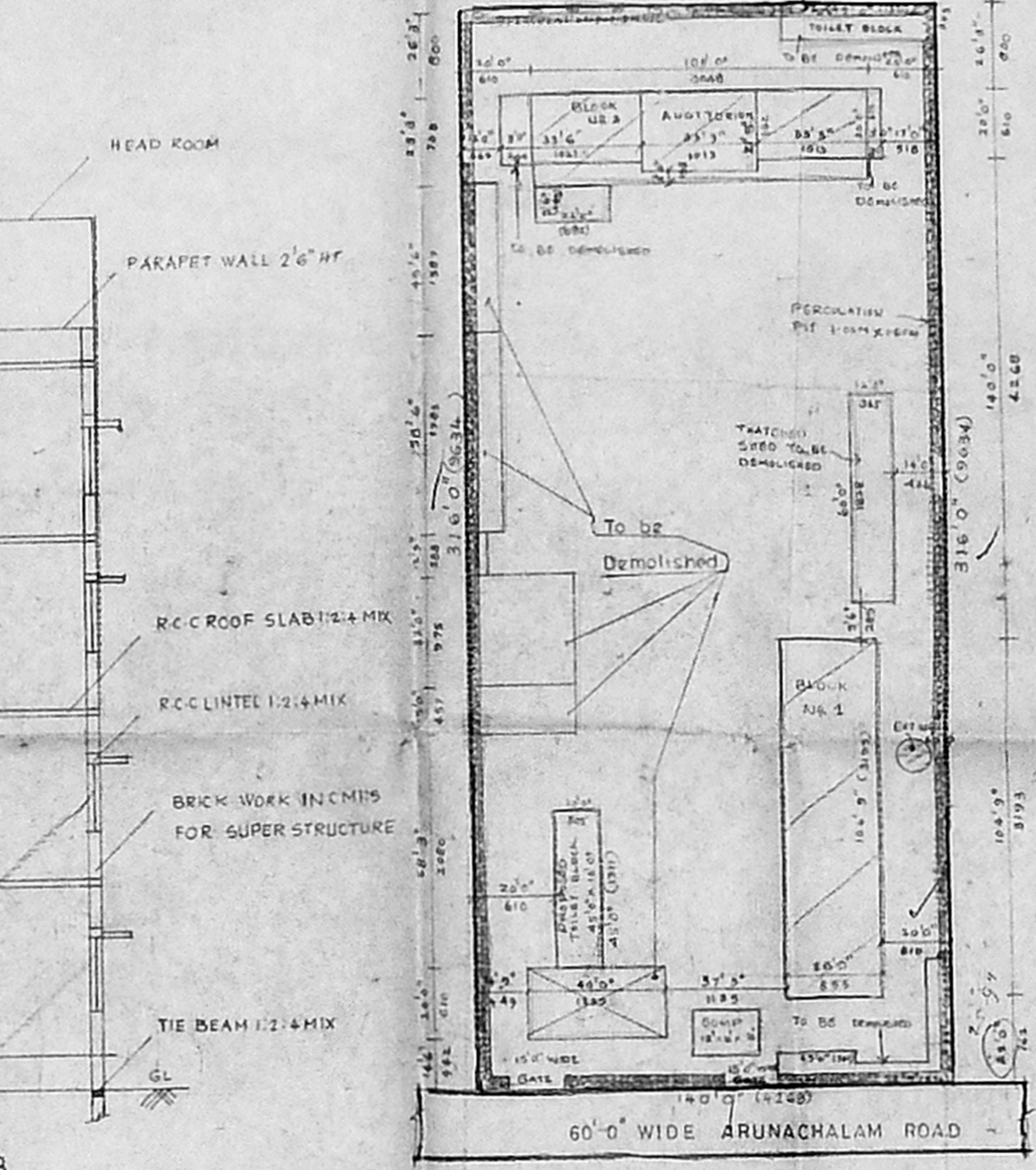

SITE PLAN scale 1"=32'0"

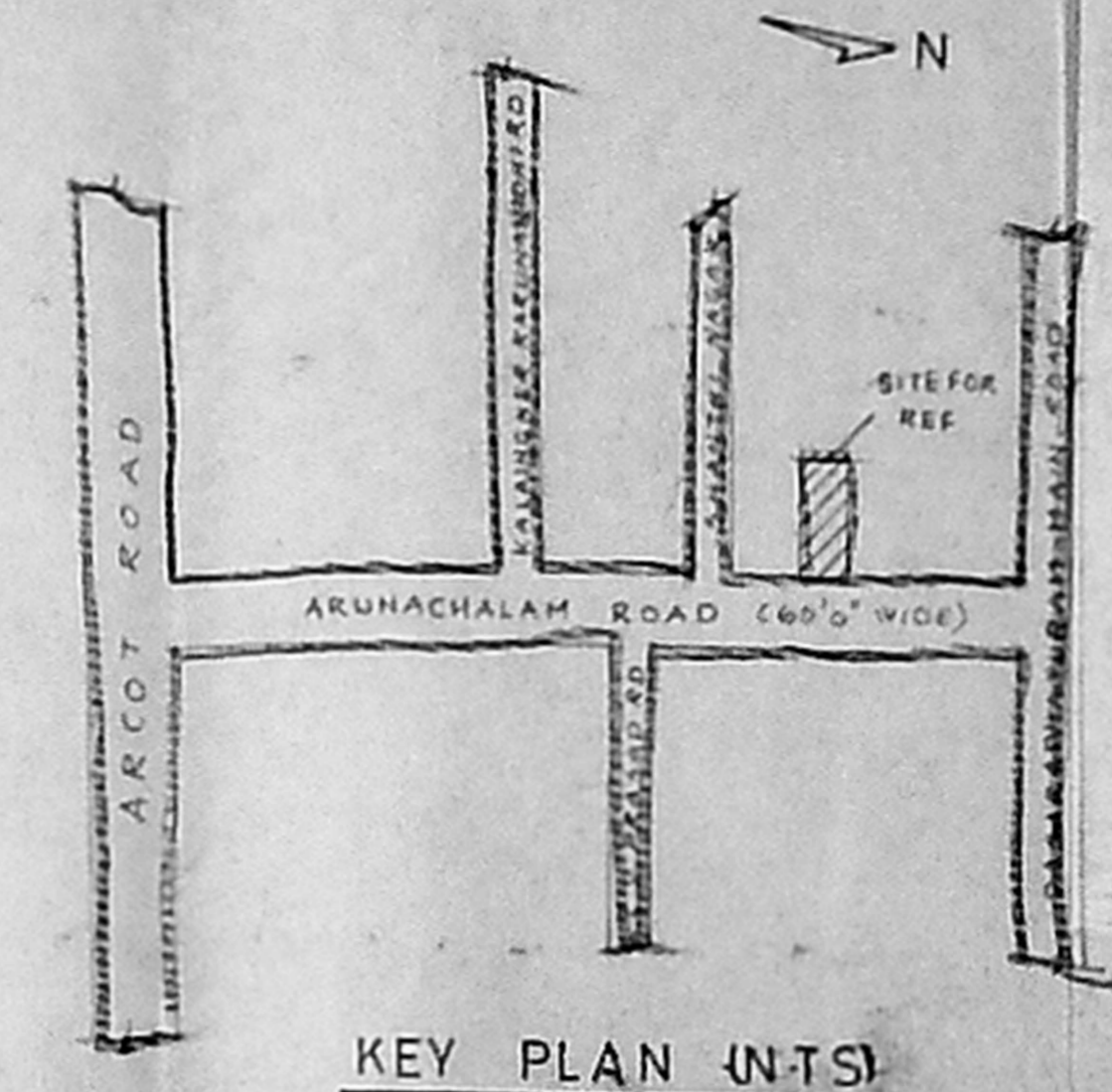

KEY PLAN (I.T.S.)

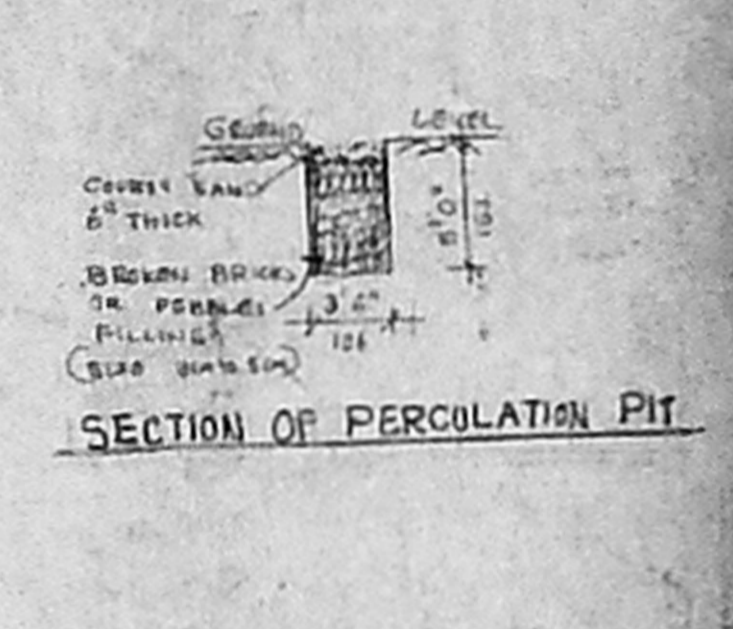

SECTION OF PERCOLATION PIT

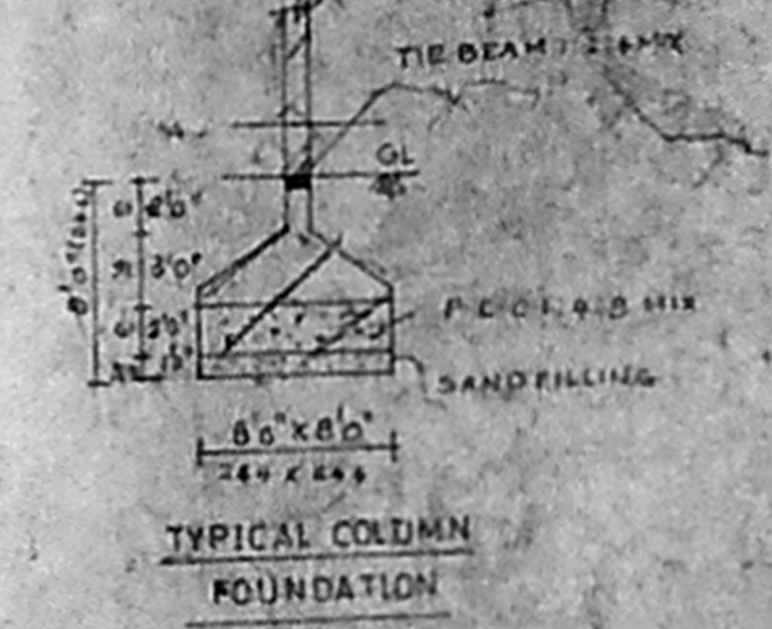

TYPICAL COLUMN FOUNDATION

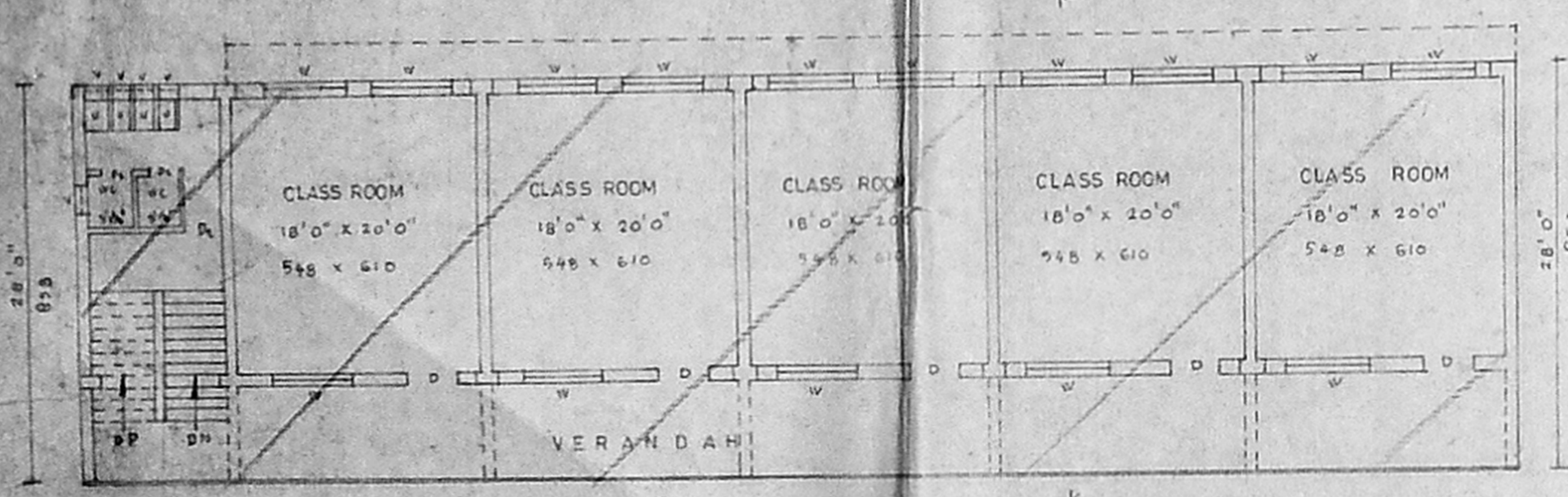

FIRST FLOOR PLAN

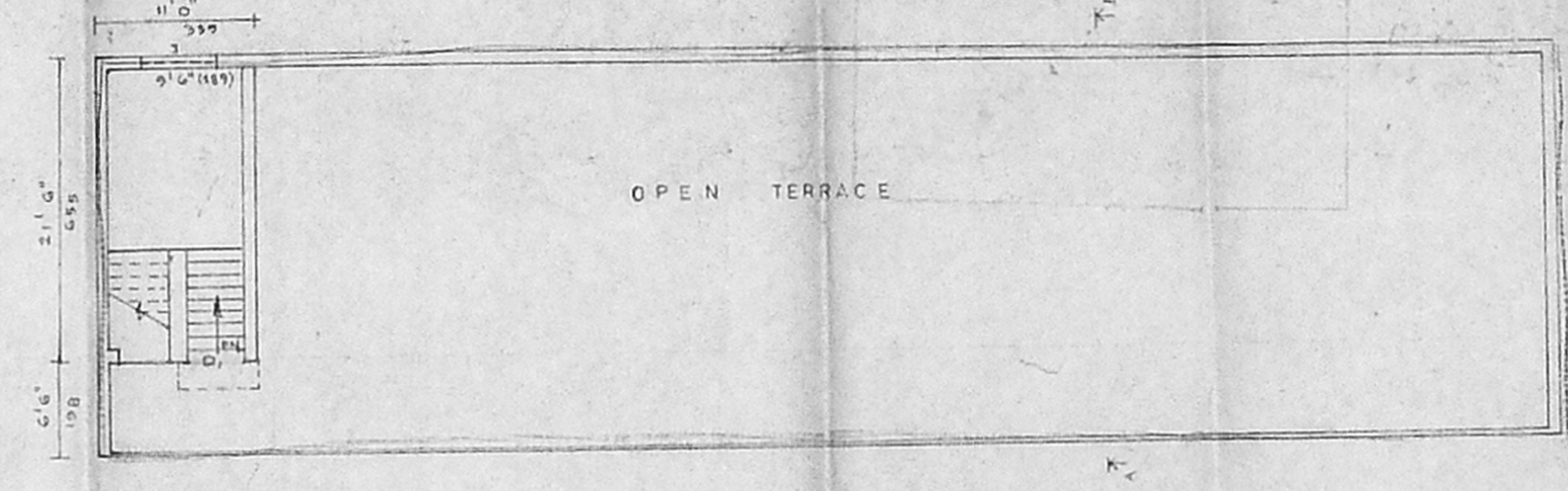

TERRACE FLOOR PLAN Block No 1

REFERENCE

DOOR	D	4'0" x 8'0"	(122 x 244)
	D <sub>1</sub>	5'0" x 7'0"	(152 x 213)
	D <sub>2</sub>	2'6" x 7'0"	(76 x 213)
WINDOW	W	6'0" x 5'0"	(183 x 152)
	V	2'0" x 1'6"	(61 x 45)
JALLY	J	5'0" x 5'0"	(152 x 152)
WINDOW	W <sub>1</sub>	3'0" x 5'0"	(91 x 152)
JALLY	J <sub>1</sub>	4'0" x 6'0"	(122 x 183)

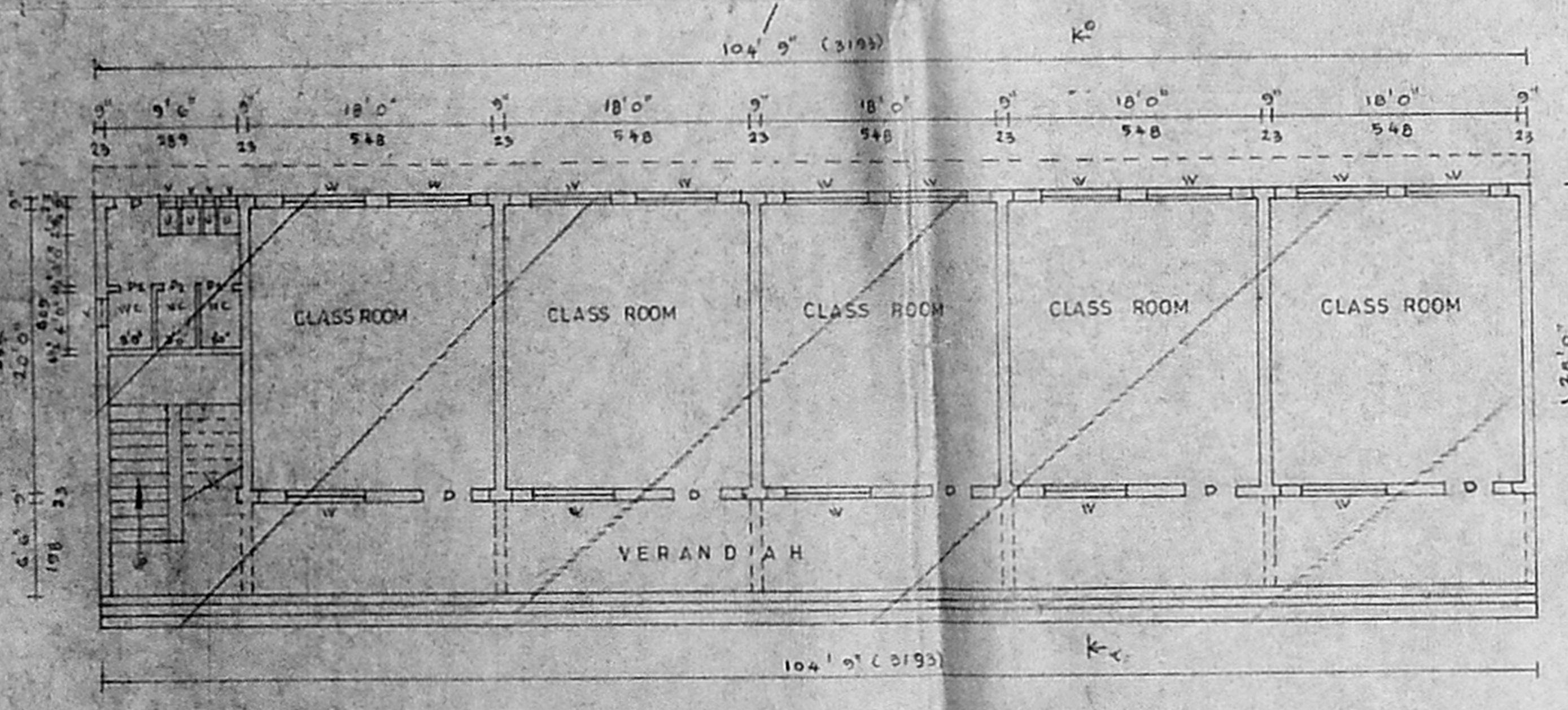

GROUND FLOOR PLAN Block No 1

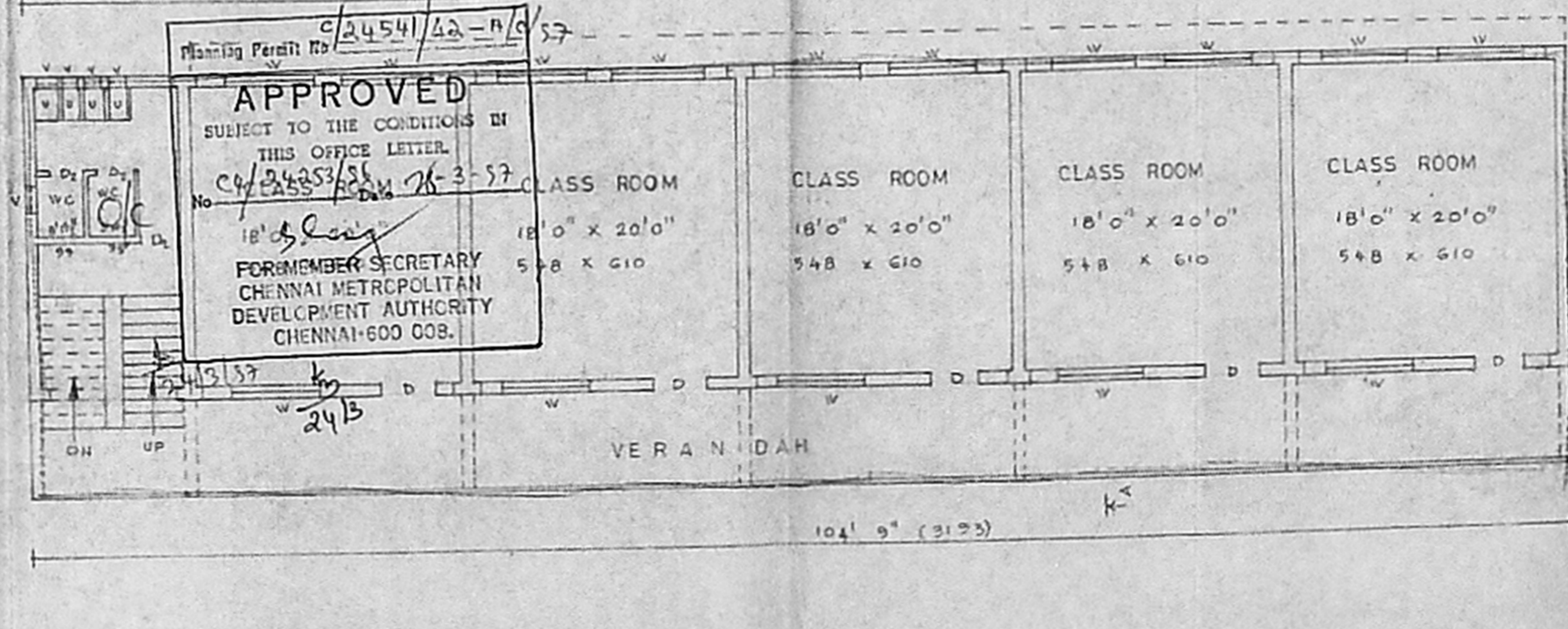

TYPICAL SECOND & THIRD FLOOR PLAN Block No 1

APPROVED  
 SUBJECT TO THE CONDITIONS IN THIS OFFICE LETTER.  
 No. 12454/S-5  
 FORMER SECRETARY  
 CHENNAI METROPOLITAN  
 DEVELOPMENT AUTHORITY  
 CHENNAI-600 008.

COLOUR INDEX

- proposed (circle with diagonal line)
- road (circle with horizontal line)
- boundary (circle with vertical line)
- Demo. (circle with cross)

AREA DETAILS

SITE AREA	44240.0	4111.5
EXISTING AREA:		
GROUND FLOOR	5798.0	535.1
FIRST FLOOR	2933.0	272.6
TOTAL	8631.0	807.7
PROPOSED AREA:		
GROUND FLOOR	664.0	61.7
FIRST FLOOR	3009.0	282.4
SECOND FLOOR	5972.0	556.0
THIRD FLOOR	5972.0	556.0
TOTAL	15647.0	1454.1
TOTAL PLINTH AREA	24338.0	2261.8
COVERAGE	55.7%	
F.S.I.	0.55	
DEMOLITION AREA:		
R.C.C. BUILDING	670.0 SFT	62.5 M <sup>2</sup>
A.C. SHEET ROOF	3000.0 SFT	277.8 M <sup>2</sup>
THATCHED ROOF	720.0 SFT	66.9 M <sup>2</sup>

OWNER

L. SRINIVASAN ET AL

LICENSED SURVEYOR

ENGINEER

SHEET NO: 1

House plan maker  
 223, PALANI ANDAVAR KOIL ST,  
 VADAPALANI, MADRAS-26  
 PHONO OFF: 4831519  
 DRAWN BY: R.N. SATYAN  
 DATED:

PLAN SHOWING THE REGULARISATION OF EXISTING BUILDING & ADDITIONAL CONSTRUCTION OF I<sup>ST</sup> II<sup>ND</sup> & III<sup>RD</sup> FLOOR AT DOOR NO 16-A, S. NO 92 OF KARTHIKEYAN MET. HR. SEC. SCHOOL, SALIGRAMAM MADRAS-93

⚡  
 R. Plans  
 20/3/57 R.P.-24  
 20/3/57  
 79' 8" x 50' 3"



Planning Permit No C/2454/42-BK/37  
**APPROVED**  
 SUBJECT TO THE CONDITIONS IN THIS OFFICE LETTER  
 No C/24253/56-D-2X-3-57  
 FOR MEMBER SECRETARY  
 CHENNAI METROPOLITAN  
 DEVELOPMENT AUTHORITY  
 CHENNAI-600 008.

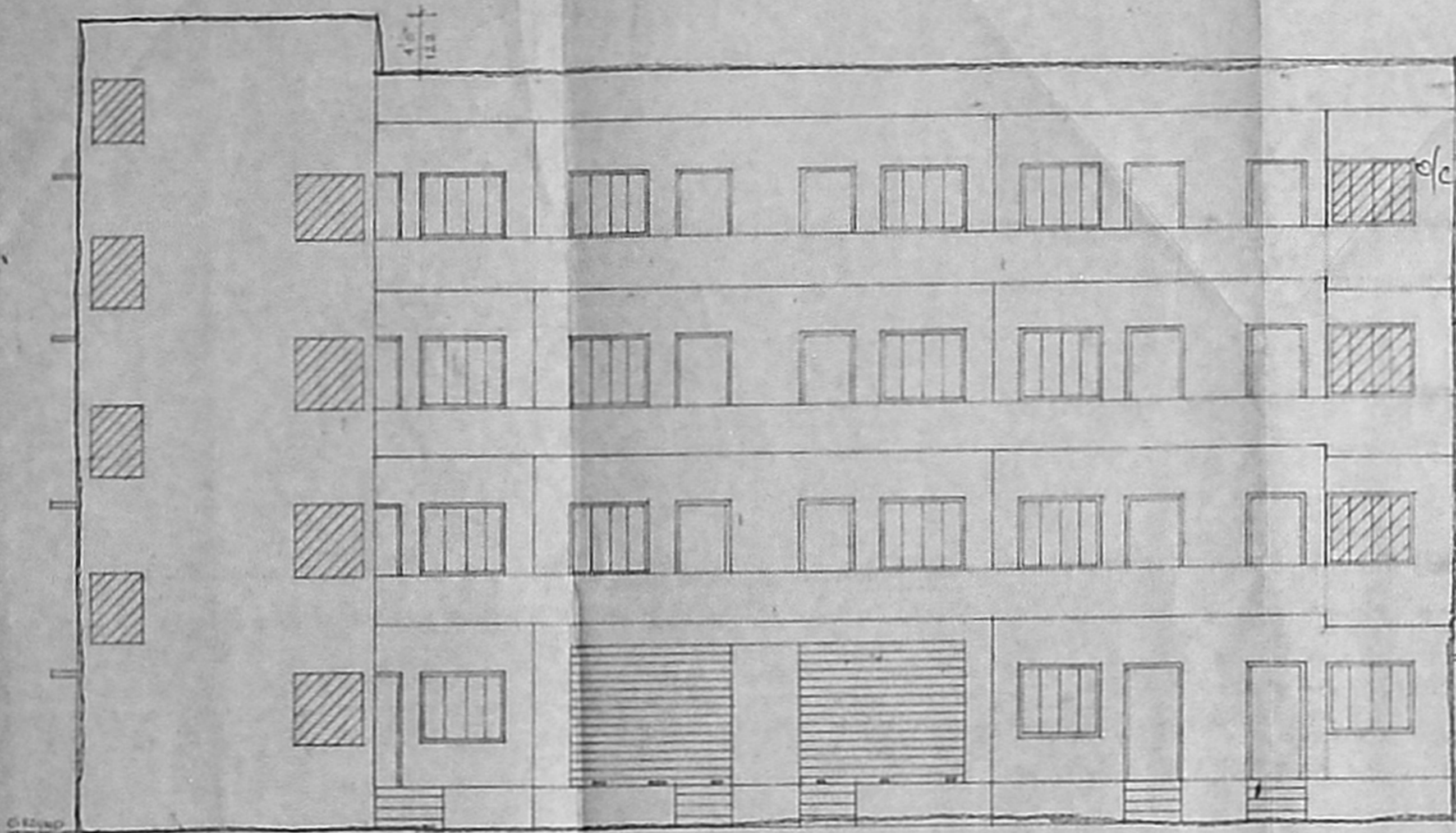

ELEVATION

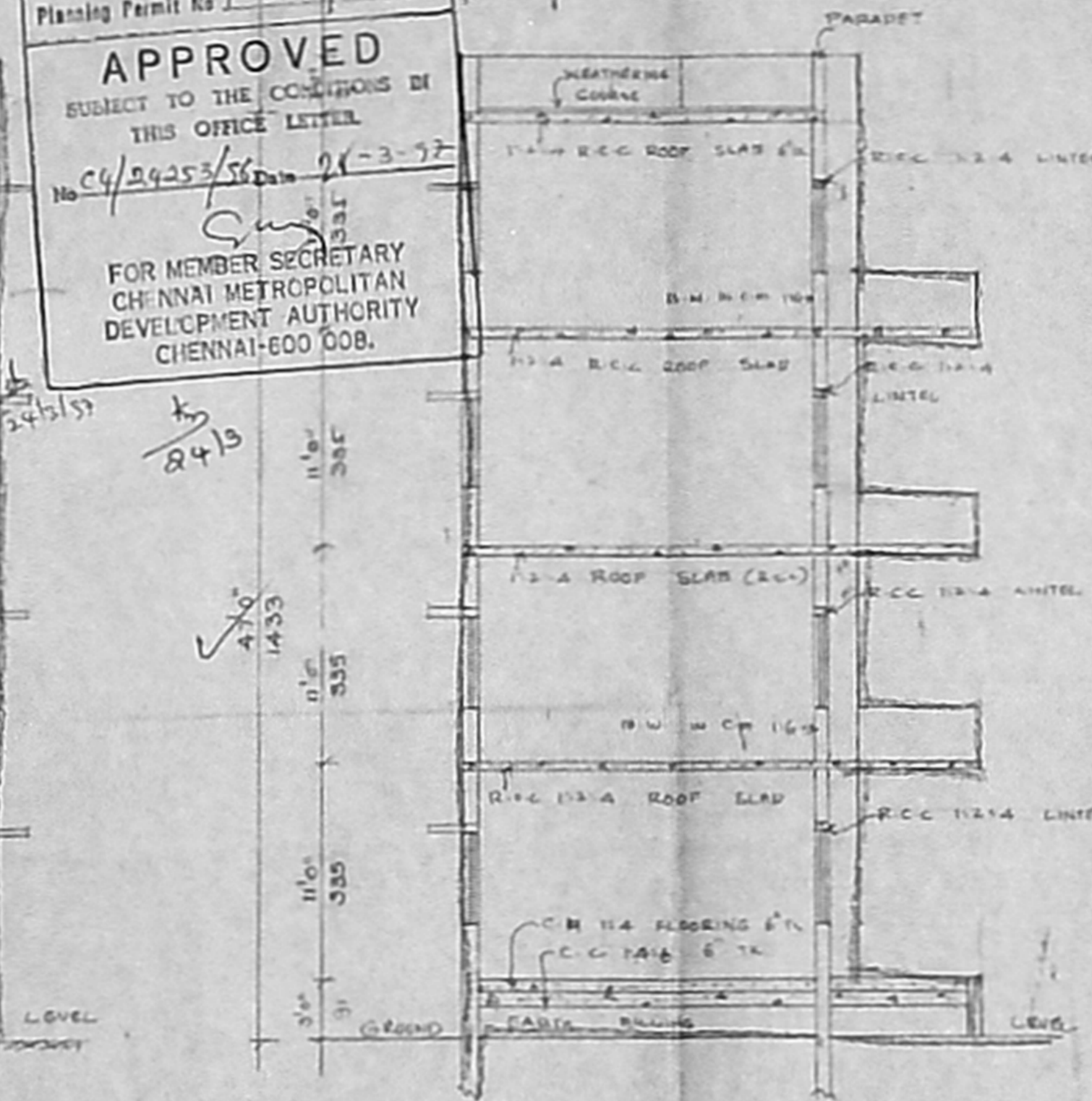

SECTION AT PQ

OWNER  
 LICENSED SURVEYOR  
 L SRINIVASAN B.E. CIV  
 LICENSED SURVEYOR  
 CLASS-I NO 106  
 CORPORATION OF MADRAS  
 11 RUKMANI STREET  
 WEST MAMBALAM  
 MADRAS-600 035

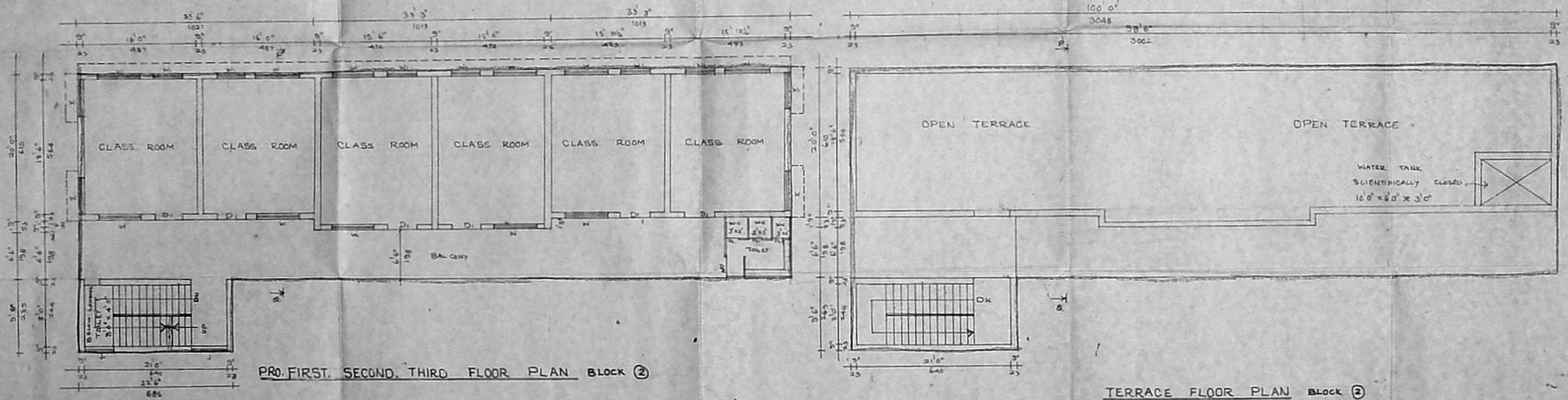

PRO. FIRST, SECOND, THIRD FLOOR PLAN BLOCK 2

TERRACE FLOOR PLAN BLOCK 2

SCALE 1"=8'0"  
 SHEET NO 1A

H 102 x 46

MMDA 'C' / PP No. 1  
 C.No. 24253/56  
 Asst. \_\_\_\_\_  
 Scrutiny: \_\_\_\_\_  
 PART I  
 PART II  
 h  
 AP/16/10 DP.

Plan No. C/2454/42-C/37  
**APPROVED**  
 SUBJECT TO THE CONDITIONS IN  
 THIS OFFICE LETTER.  
 No. C/24253/56  
 Date 24-3-77  
 FOR MEMBER SECRETARY  
 CH. ANNAMETUR POLUR  
 DEVELOPMENT AUTHORITY  
 CHENNAI-600 008.

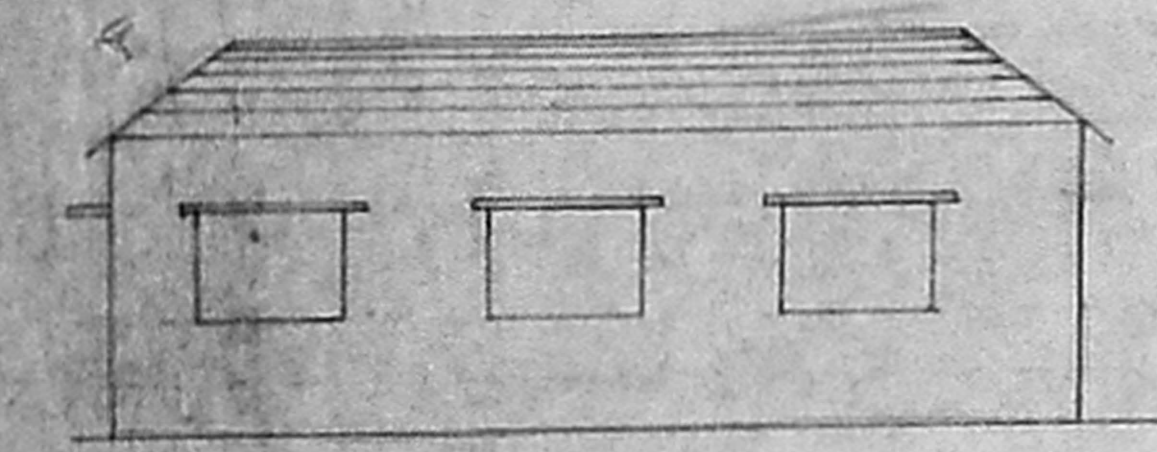

ELEVATION

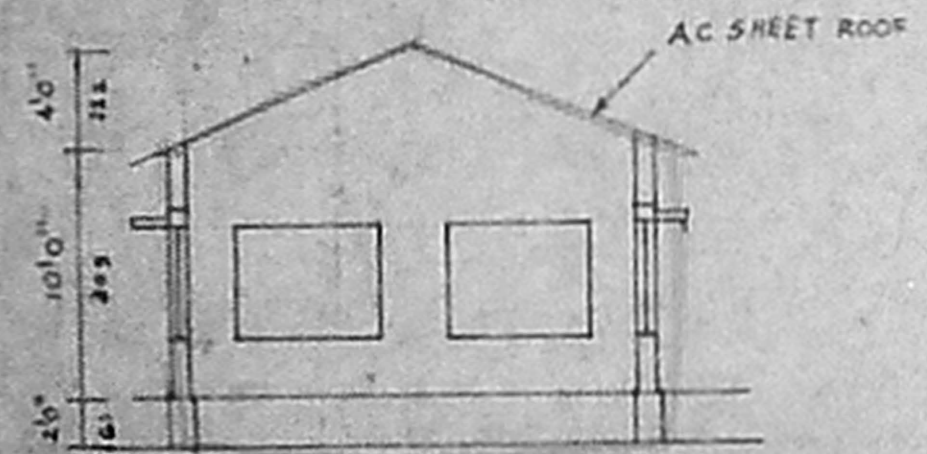

SECTION ON AB

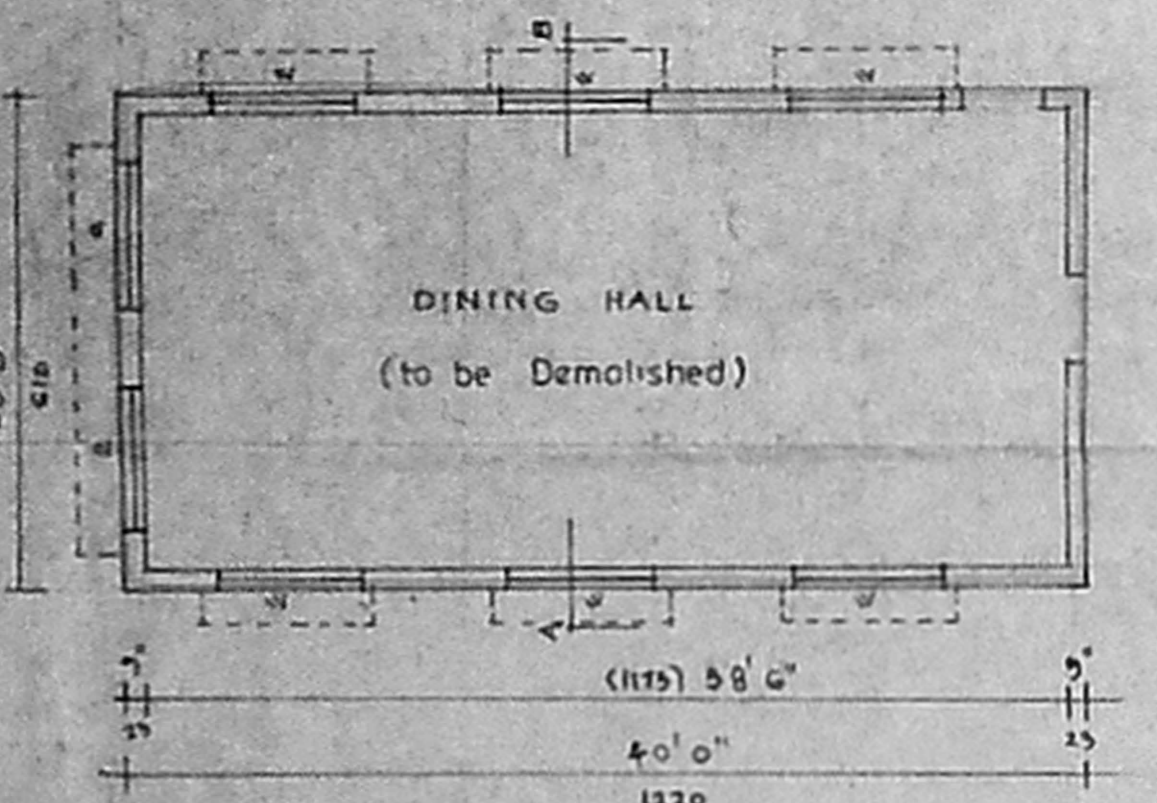

DINING HALL  
(to be Demolished)

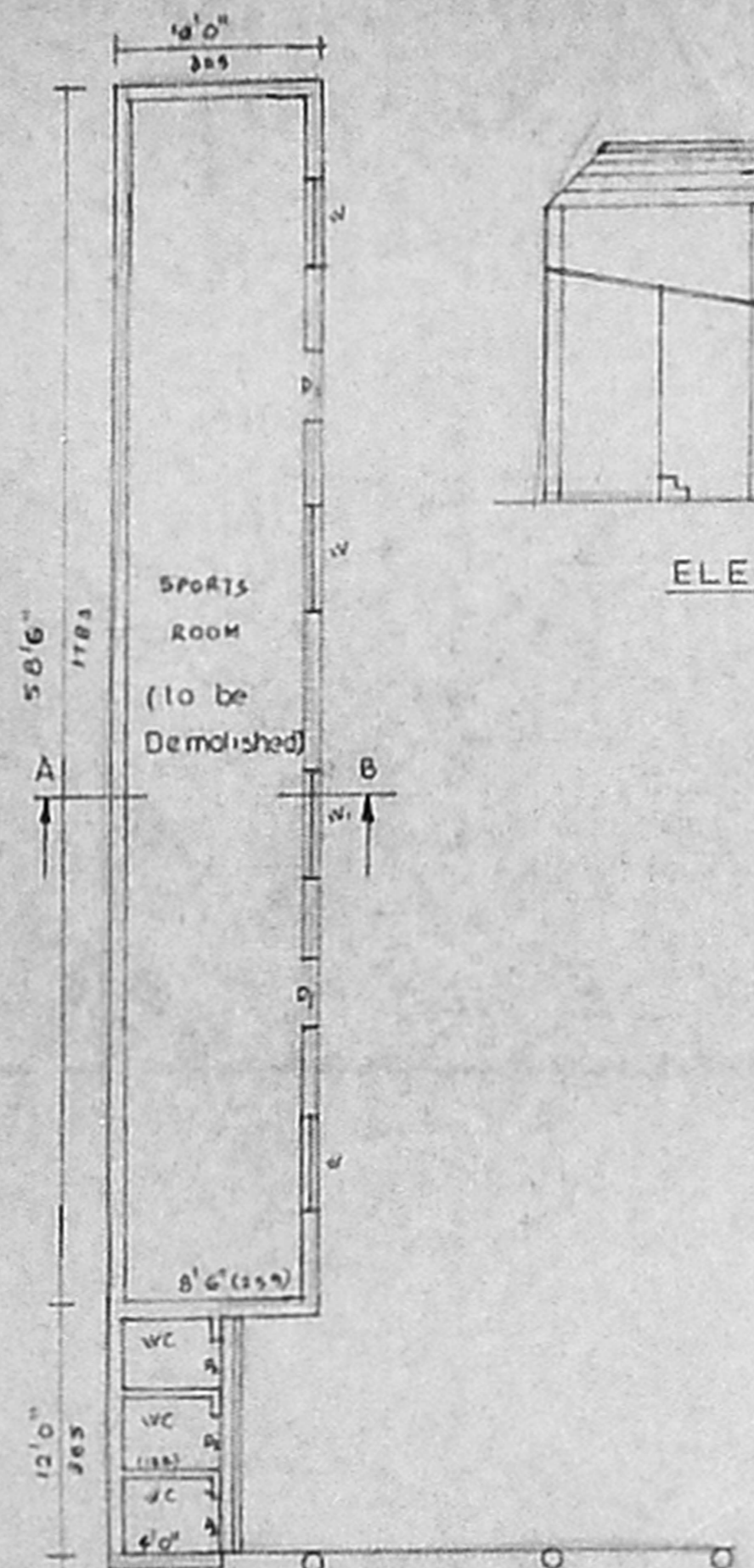

SPORTS ROOM  
(to be Demolished)

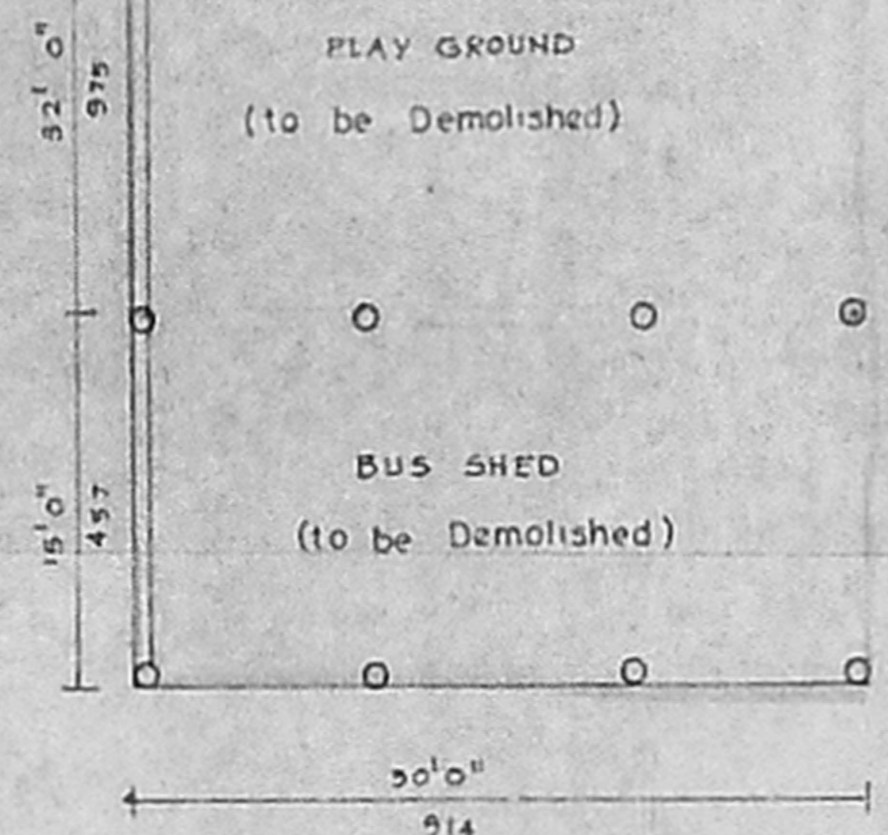

BUS SHED  
(to be Demolished)

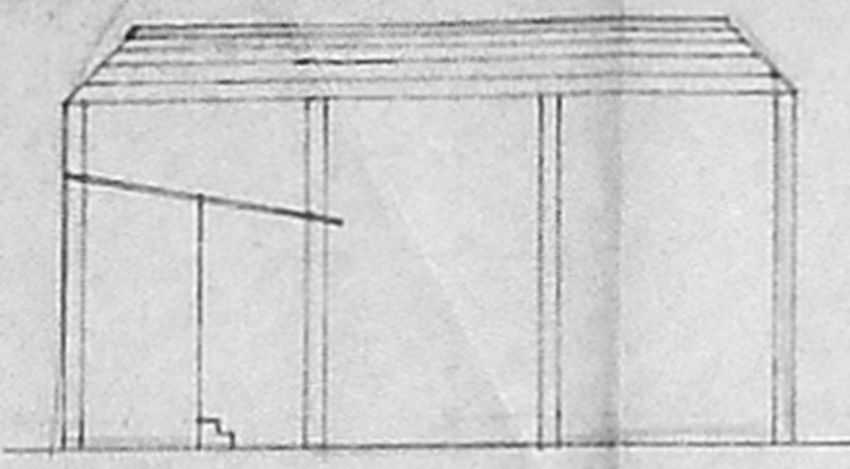

ELEVATION

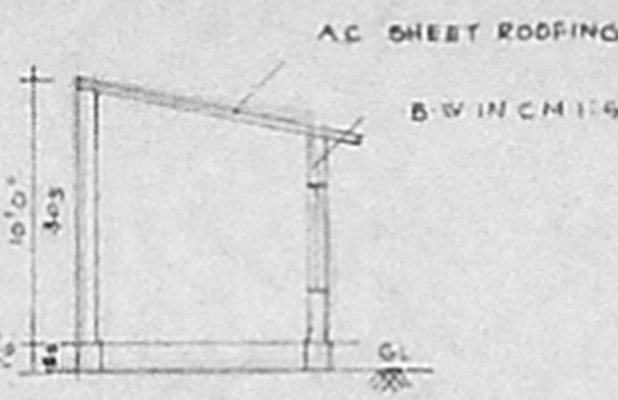

SECTION ON AB

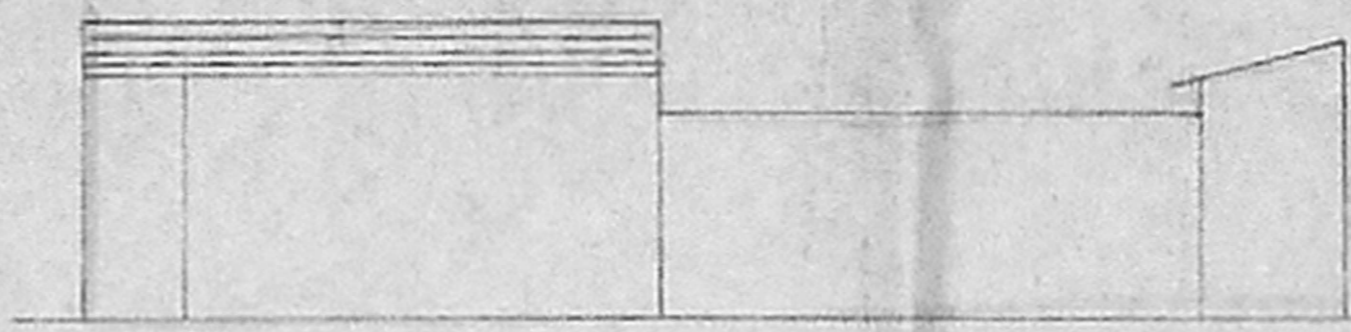

ELEVATION

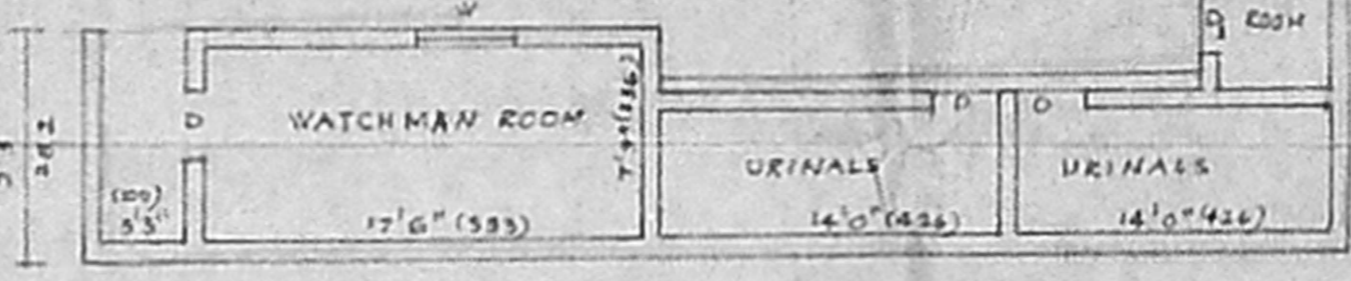

WATCHMAN ROOM

URINALS

URINALS

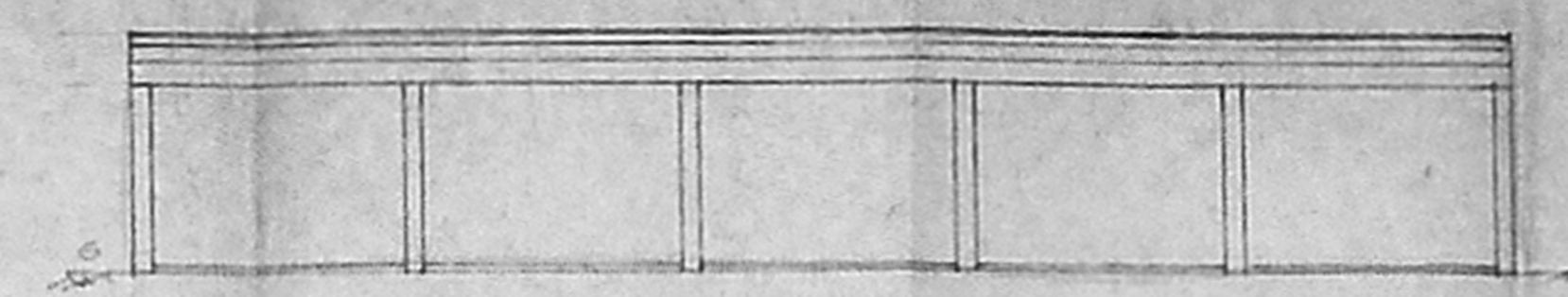

ELEVATION

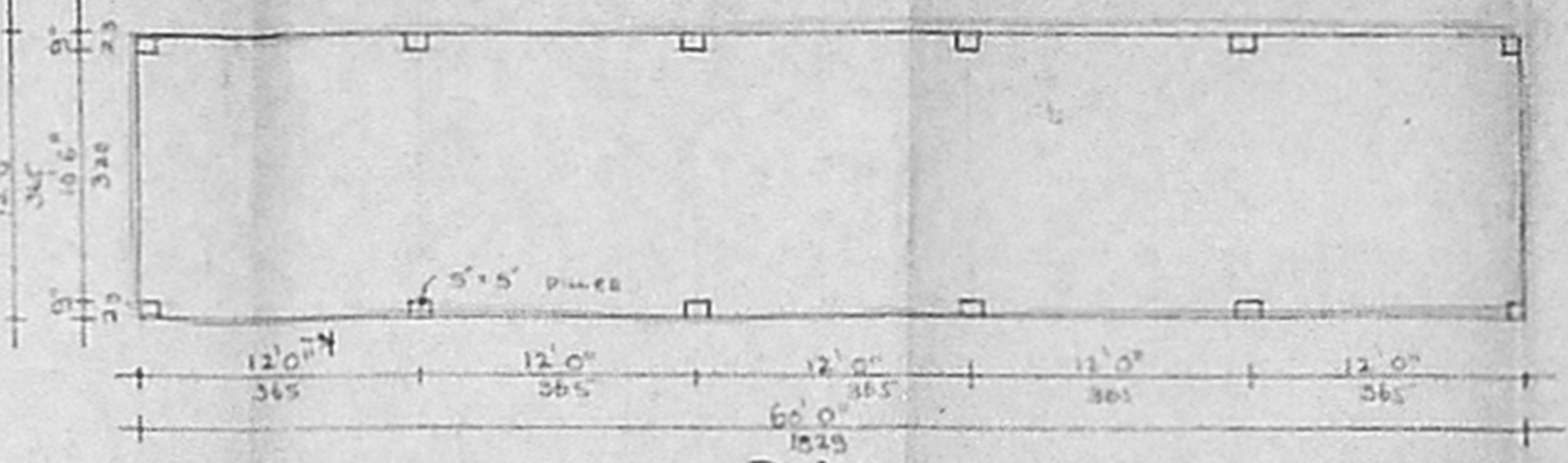

PLAN  
CYCLE SHED (TO BE DEMOLISHED)

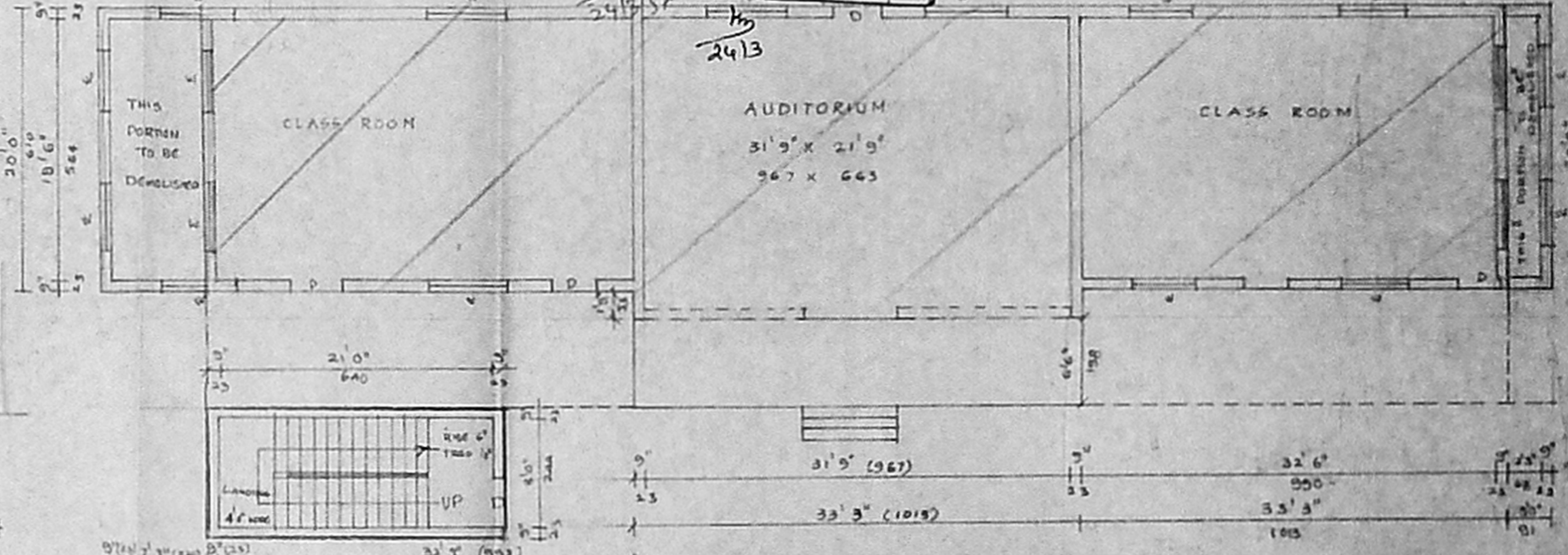

EXIST. GROUND FLOOR PLAN Block @

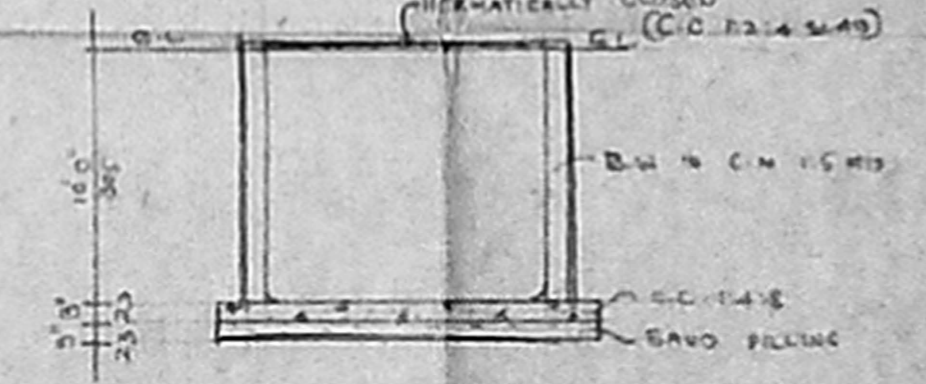

SECTION

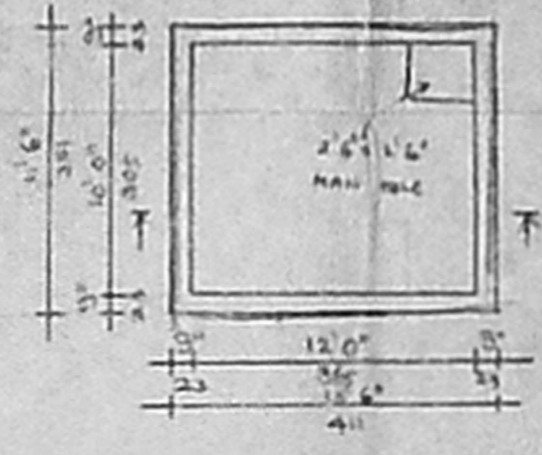

PLAN  
SUMP DETAIL

Plan showing the Regularisation of  
 Existing building & Additional Construction of  
 I<sup>st</sup>, II<sup>nd</sup> & III<sup>rd</sup> Floor at Door no 16-A s-no-92 at  
 Karthikeyan met hr sec school at Arunachalam  
 road, saligramam, madras-93.

scale 1/8" = 1'-0" (1:100)

COLOUR INDEX  
 PRO - ROAD  
 BOUN - DEMO - 0

L. SRINIVASAN B.E. CIV  
 LICENSED SURVEYOR  
 CLASS - I NO. 106  
 CORPORATION OF MADRAS  
 11, KUKKMAN STREET  
 WEST MAMBALAM  
 MADRAS - 600083

OWNER ENGINEER

SHEET NO : 2